



Bathing establishment Fact Sheet

Bathhouse name	Texas
Address	Viale Roma105
City	Marina di Pietrasanta (Lu)
Contacts	+39 058422510
Website	www.texasversilia.it

TESTED BY: [Handy Superabile - Social Promotion Association](#) in summer 2023

Please note The following information refers to the verification date shown at the bottom of each card. **The Association** is not responsible for any significant changes made by the property after the visit.

Summary

Bathing establishment Fact Sheet	1
Arrival at the facility.....	2
Private/public parking.....	2
Pathway from the parking lot to the main entrance	2
Reception.....	3
Bar/restaurant	4
Internal Pathways and common services.....	5
Internal Pathways	5
Toilet and shower accessible to guests with reduced mobility	6
Changing room	7
Beach.....	7
Children's play area	8
Swimming pool	8
Doctors' Offices/Healthcare Facilities	10

Project carried out with the contribution of the





Arrival at the facility

Private/public parking

Presence of private parking	YES
Type of private car park	gravel
Presence of parking space reserved for people with disabilities	YES
Public parking nearby	YES
Type of public car park	ASPHALT
	

Pathway from the parking lot to the main entrance

Pathway from the car park to the entrance	Flat
There are markers and tactile maps	NO
Usable door/entrance width	over 90 cm with a 4 cm high step



Project promoted by



Regione Toscana

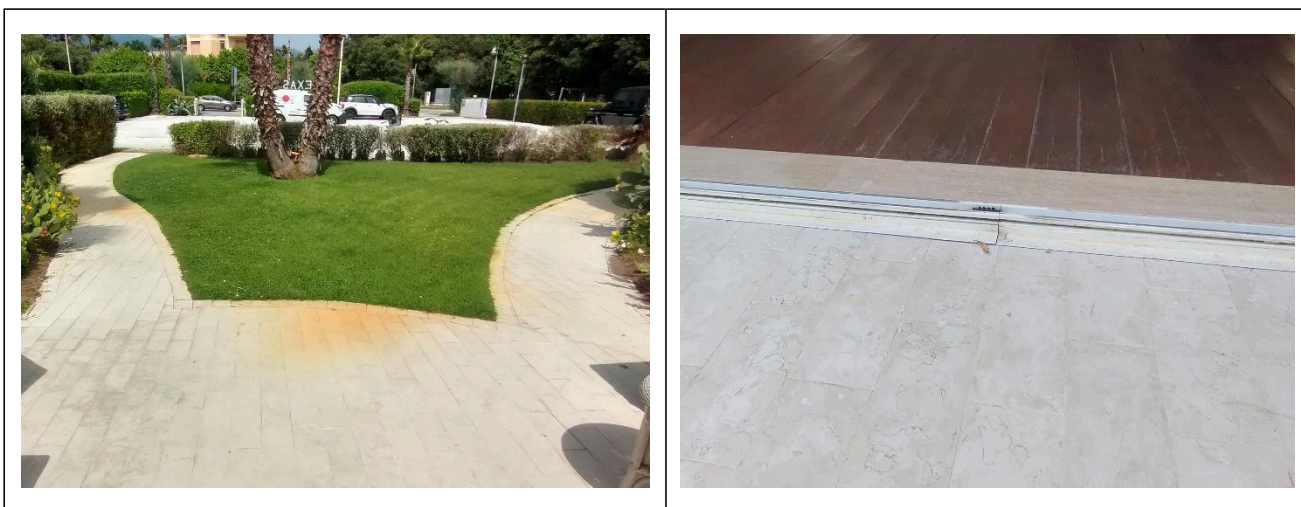

Reception

Umbrella booking system	<input type="checkbox"/> Via web <input checked="" type="checkbox"/> By phone <input checked="" type="checkbox"/> On-site
Presence of multilingual staff	YES
Presence of plant plan with key to services available	NO
Presence of visuo-tactile map	NO
Bulletin board/information panels at an average height of 130 cm in a well-lit area and font size at least 14 dpi with a contrast ratio greater than 4.5:1	NO
The staff attended training courses on welcoming people with different disabilities	NO

Project carried out with the contribution of the



**Presidenza del
Consiglio dei Ministri**
Ministro per la disabilità



Bar/restaurant

Type of venue	Bar/restaurant
Access to the premises	flat with a 4 cm high step
Usable door/entrance width	more than 90 cm
Bar counter	height greater than 100 cm
Types of tables	with central support
Space underneath the tables from the floor	67 cm
Multilingual menu	NO
Menus with large print fonts	NO
Braille menu	NO
Table service for people with disabilities	YES
Availability of gluten-free food	<input checked="" type="checkbox"/> bread <input type="checkbox"/> pasta <input type="checkbox"/> biscuits <input checked="" type="checkbox"/> ice cream <input checked="" type="checkbox"/> Pre-packaged foods
	



Project promoted by



Regione Toscana

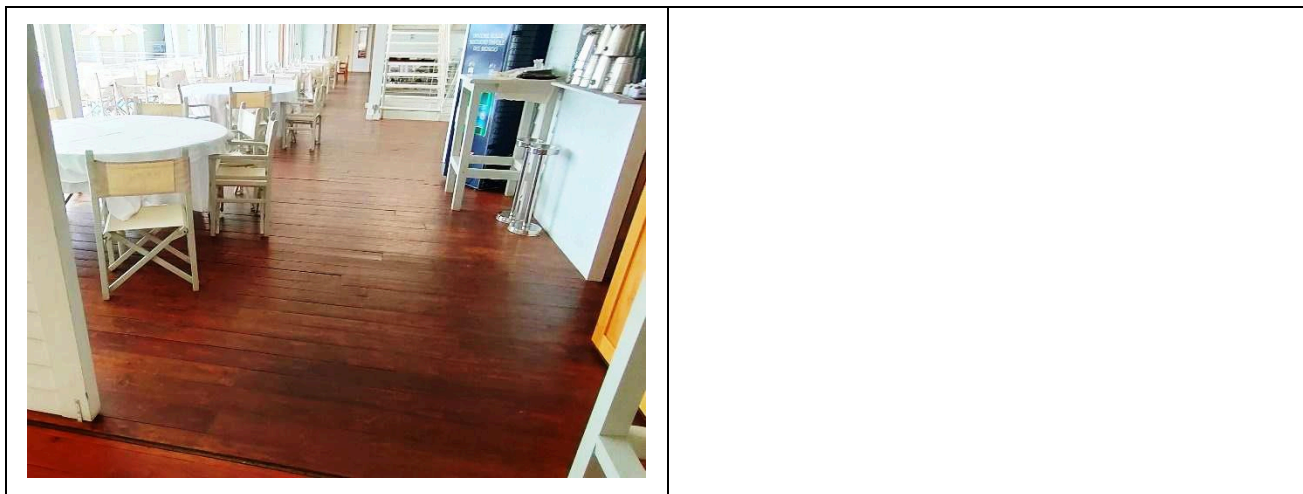

Internal Pathways and common services

Internal Pathways

Indicate whether the pathways connecting the entrance to the beach are flat or with ramps in addition to those already described

Obstacle-free paths



Project carried out with the contribution of the



**Presidenza del
Consiglio dei Ministri**
Ministro per la disabilità

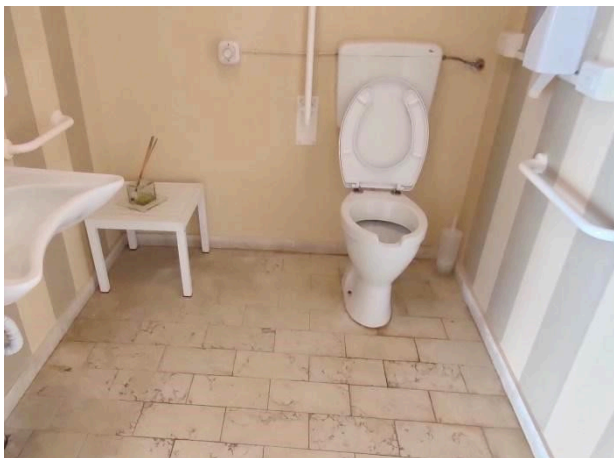

Toilet and shower accessible to guests with reduced mobility

Number of toilets accessible/usable by guests with reduced mobility	1
Access to the premises	Flat
Usable width of the entrance door	87 cm
Toilet height	52 cm
Open front toilet seat	YES
Support handles	on both sides of the toilet
Flexible hand shower at the side of the toilet	NO
Free space on the sides of the toilet	left 22 cm right more than 90 cm frontal more than 90 cm
Electric doorbell/phone	YES
Washbasin with space underneath for wheelchair	more than 65 cm
Height from the ground on the bottom edge of the mirror	110 cm
Baby changing table	YES
	



<p>Accessible shower available for guests with reduced mobility</p>	<p>NO</p>

Changing room



<p>Accessible changing room available for guests with reduced mobility</p>	<p>YES in common with the toilet room</p>
<p>Access to the premises</p>	<p>Flat</p>
<p>Usable door/entrance width</p>	<p>87 cm</p>
<p>Size of the dressing room</p>	<p>width 180 cm and depth 200 cm</p>
<p>Presence of a cot</p>	<p>NO</p>
<p>Coat rack height from the ground</p>	<p>over 140 cm</p>

Beach

<p>Type of beach</p>	<p>sand</p>
<p>Access to the beach</p>	<p>Flat</p>
<p>Walkway to reach the umbrellas</p>	<p>YES</p>
<p>Type of walkway</p>	<p>PVC</p>





Walkway width	100 cm with shrinkage up to 60 cm
 	
Removable Platform between the walkway and the umbrella station to facilitate the passage and parking wheelchair	NO
Amphibious beach chair available for helping people with reduced mobility to enjoy swimming (owned by the establishment or by association)	YES

Children's play area

Children's play area	missing
----------------------	---------

Swimming pool



The property has a swimming pool	YES
Access to the swimming pool	by ramp length 308 cm, width 100 cm, gradient 18 %
Useful width of the entrance gate	more than 90 cm
Access to the pool	with ladder



Project promoted by

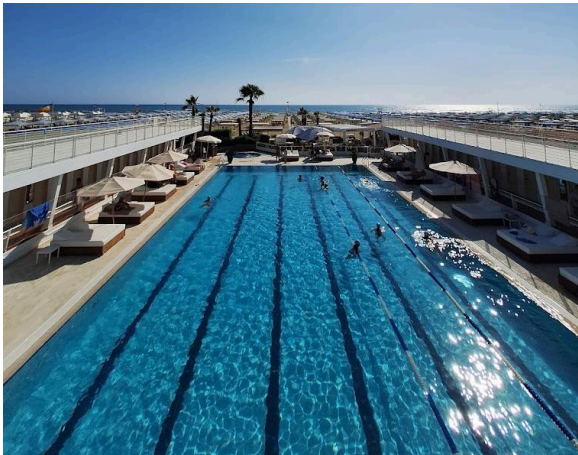
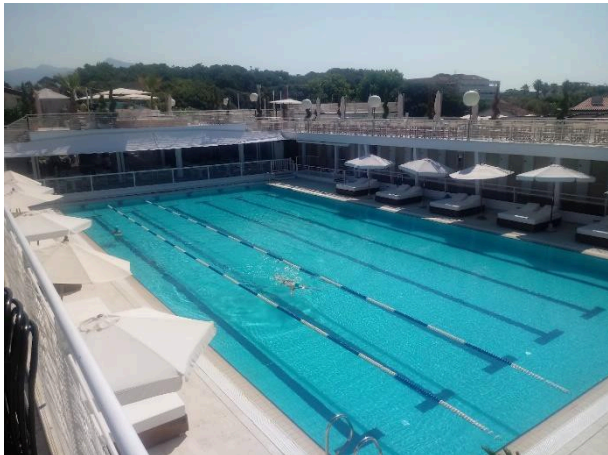

Regione Toscana

<p>Bathing aids for guests with reduced mobility</p>	<p>Not present</p>
	
	

Project carried out with the contribution of the



**Presidenza del
Consiglio dei Ministri**
Ministro per la disabilità



Doctors' Offices/Healthcare Facilities

Hospitals near the facility	Ospedale Versilia SS1 Via Aurelia n. 335 55049 Lido di Camaiore LU Tel. 0584/6051
Other Healthcare Facilities	Distretto Sanitario ASL 12 Pietrasanta Via Martiri S. Anna 11 Tel. 05846058823 Croce Verde Via Risorgimento, 1 Forte dei Marmi Tel. 058484013 free dialysis and first aid service for white codes Emergency medical service Via Martiri S. Anna Tel. 0584 616774 Misericordia Via Mazzini Pietrasanta Tel. 058470055 Medical service "San Camillo" Nursing Home Via P.I. da Carrara, 37 Tel. 0584 7391 Dialysis service c/o Croce Verde Viale Italico at the corner of Via Risorgimento Forte dei Marmi Tel. 058484013 affiliated with AUSL

TESTED BY: **Handy Superabile Social Promotion Association** in summer 2023

